

New Britain - Hartford Busway Environmental Impact Statement Greater Hartford, Connecticut

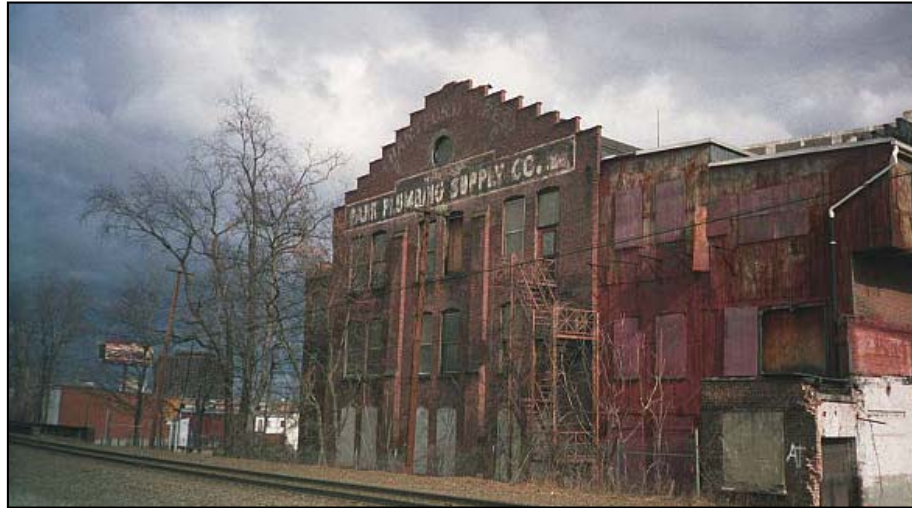

Description

Under contract to a large engineering firm, FHI was responsible for the natural resources, environmental risk analysis, and cultural/historical sections of an Environmental Impact Statement (EIS) for a proposed bus rapid transit (BRT) corridor located in both an abandoned and active railroad right-of-way. This BRT project grew out of an MIS for the corridor (on which FHI also participated) as it produced the best transportation service for the lowest overall cost. For each element of the EIS, FHI was responsible for compiling existing conditions and conducting impact analyses for cultural resources, water/wetland resources, biotic communities, and threatened and endangered species. FHI also produced and distributed quarterly project newsletters as part of the public outreach program.

Client

Greater Hartford Transit District

